Road to Dorchester

Graham Moore

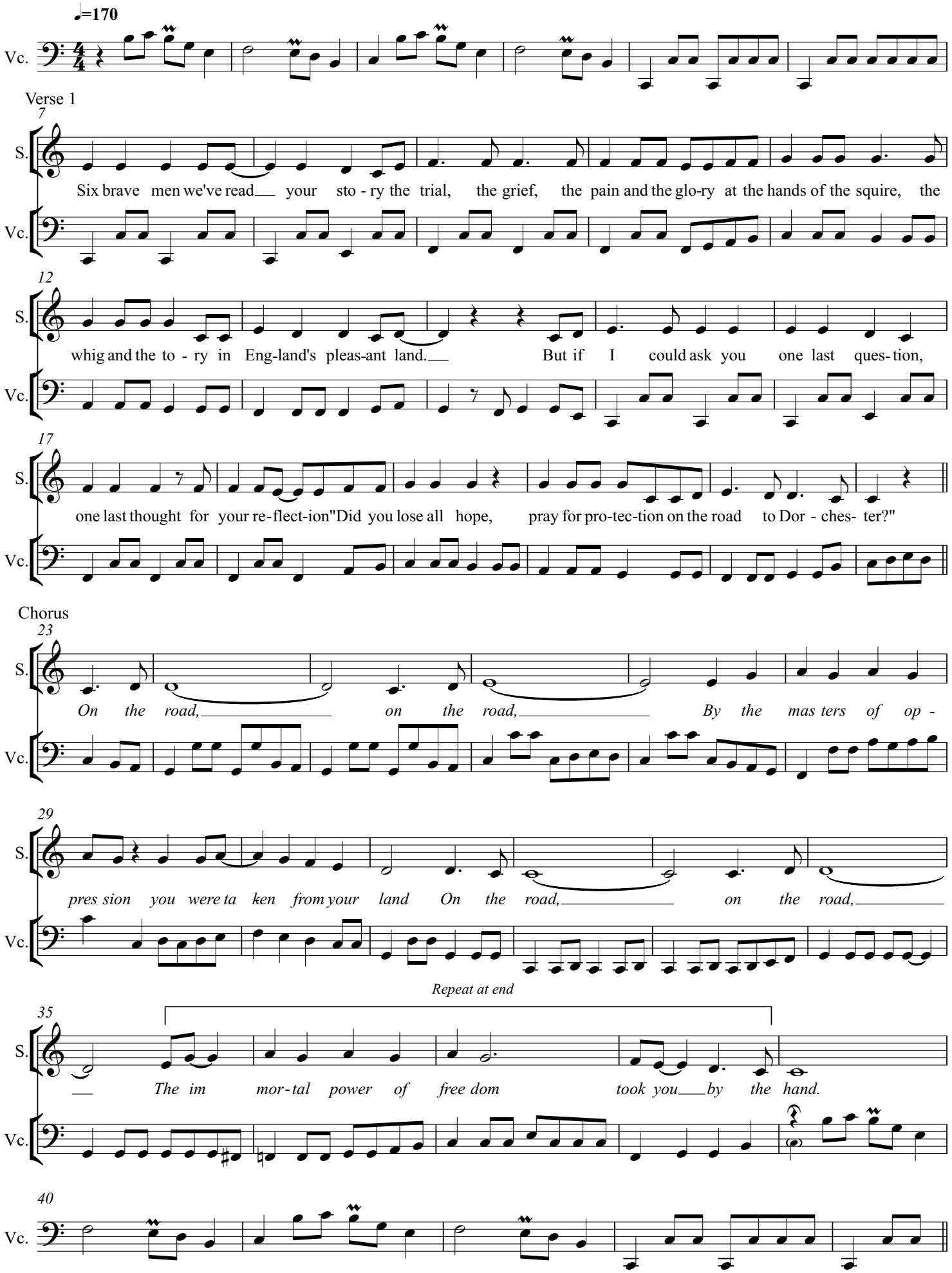

Verse 2

45

S. Did you wake with a dread in the dark day dawn-ing Did the sun force a way through the clouds of the morn-ing Was the

Vc.

50

S. lark on the wing a - bove you soar-ing free - ly in the sky? What thoughts did you share what

Vc.

55

S. fears were grow - ing Did you think you'd be home 'fore the cock was crow - ing Did you

Vc.

58

[To Chorus]

S. think of the land where you'd be go - ing on the road to Dor - ches - ter?

Vc.

Verse 3

62

S. As you crossed Gray's bridge with the jail a - head past the spire of the church the graves of the dead, Did you

Vc.

67

S. feel re - gret for the things you'd said, the oath that you had sworn? Were you

Vc.

71

S. sure in your heart that your cause was right? Were you firm - ly re-solved to stand and fight for the

Vc.

75

[To a capella Chorus --> Tutti Chorus]

S. right to re - sist the mas - ter's might and for child - ren yet un - born?

Vc.